

Individual abutment

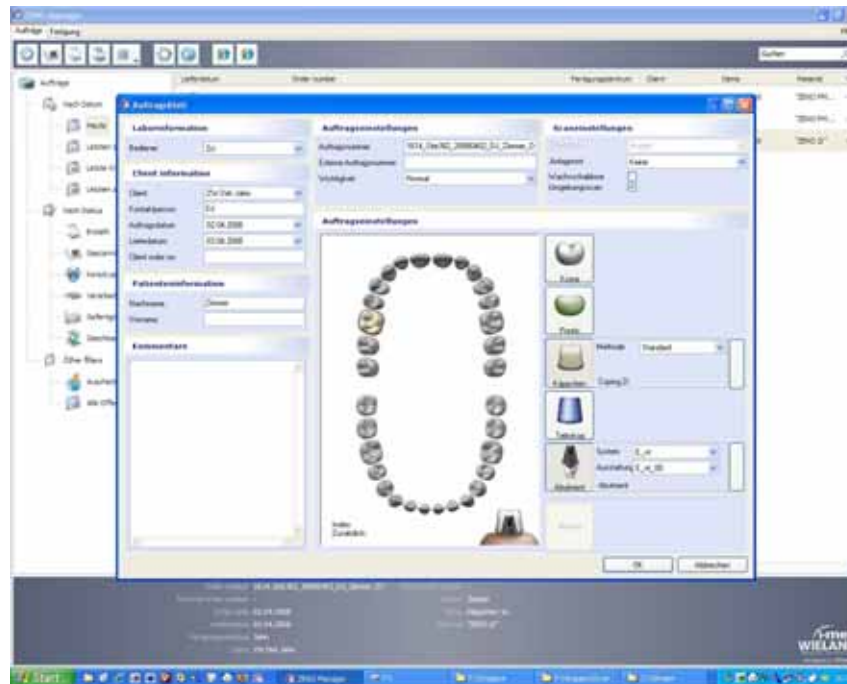

Orderform abutment



Orderform implant

Individual abutment

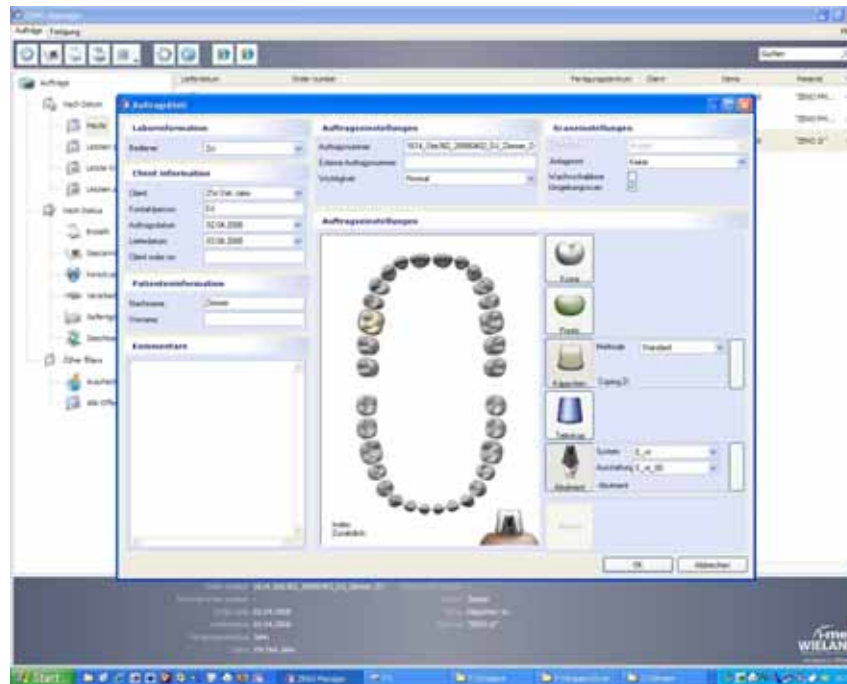

Orderform abutment



Orderform implant

Individual abutment

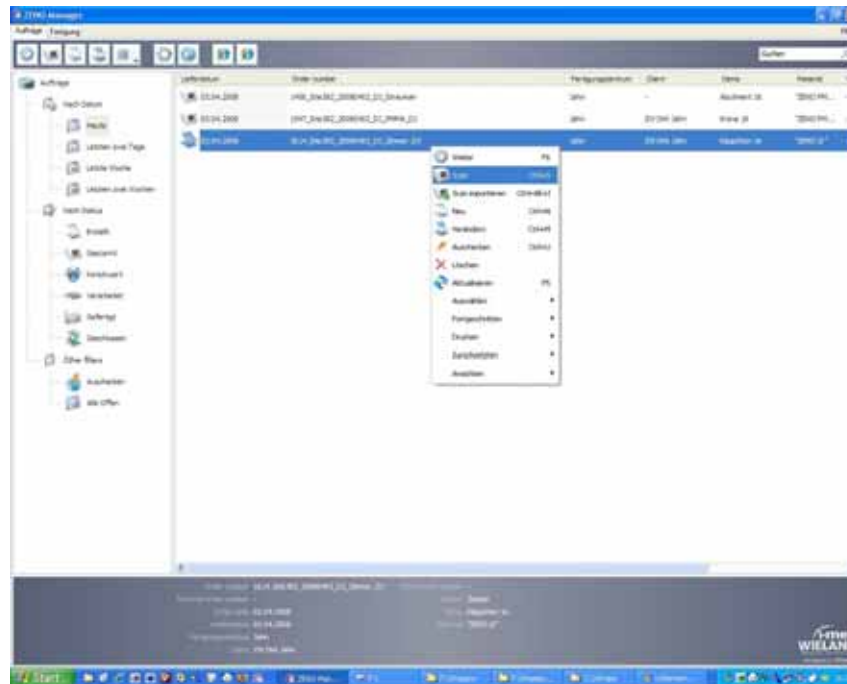

Orderform scan



Scan it restauration implant

Individual abutment



First scan: Cast with implant scan body without gingiva



Second scan (optional): Cast with fitted gingiva and removed implant scan body

Individual abutment



Scan it restauration

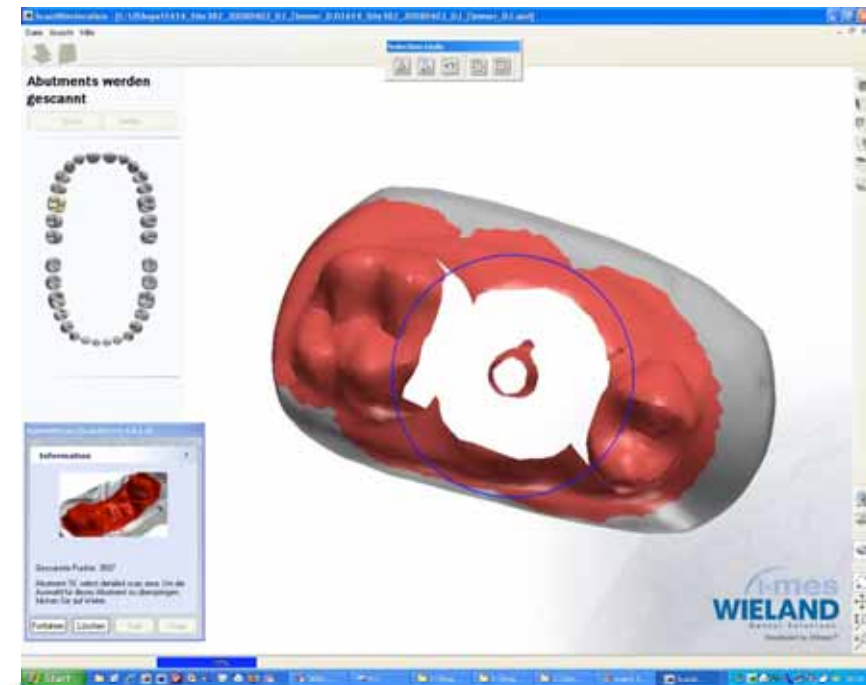

Scan it restauration implant

Individual abutment



Scan it restauration

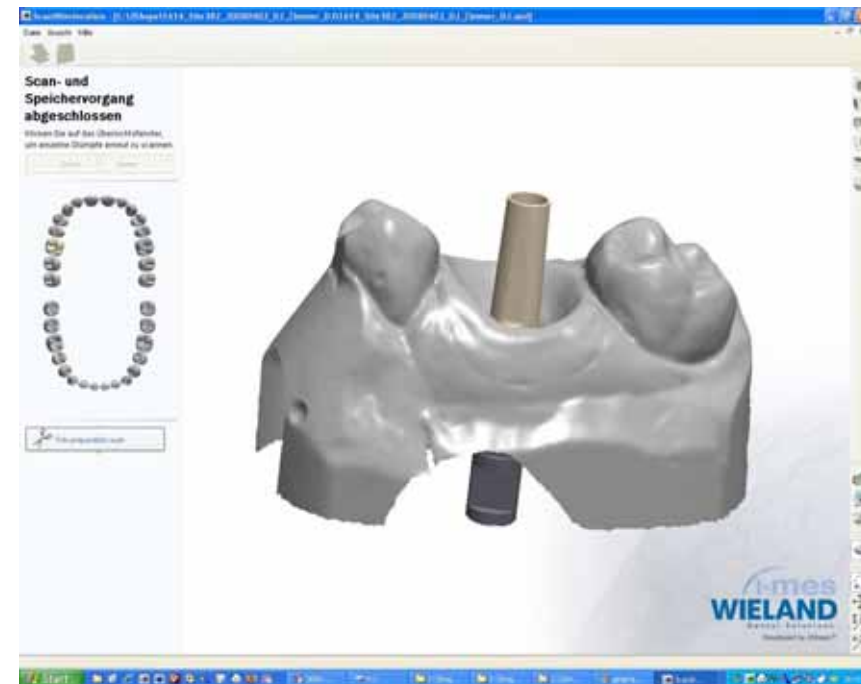

Scan it restauration gingiva

Individual abutment

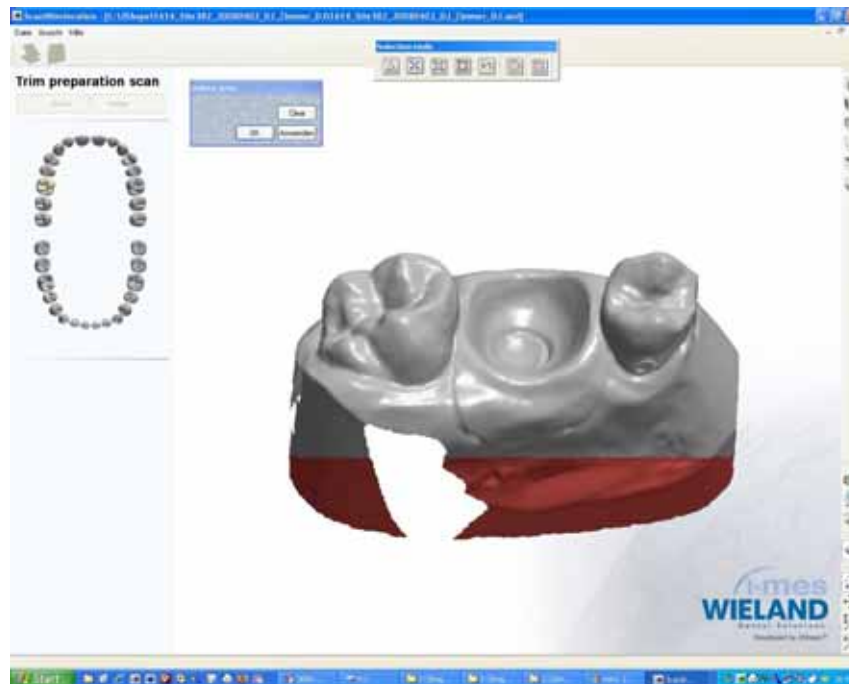

Scan it restauration



Scan it restauration gingiva

Individual abutment

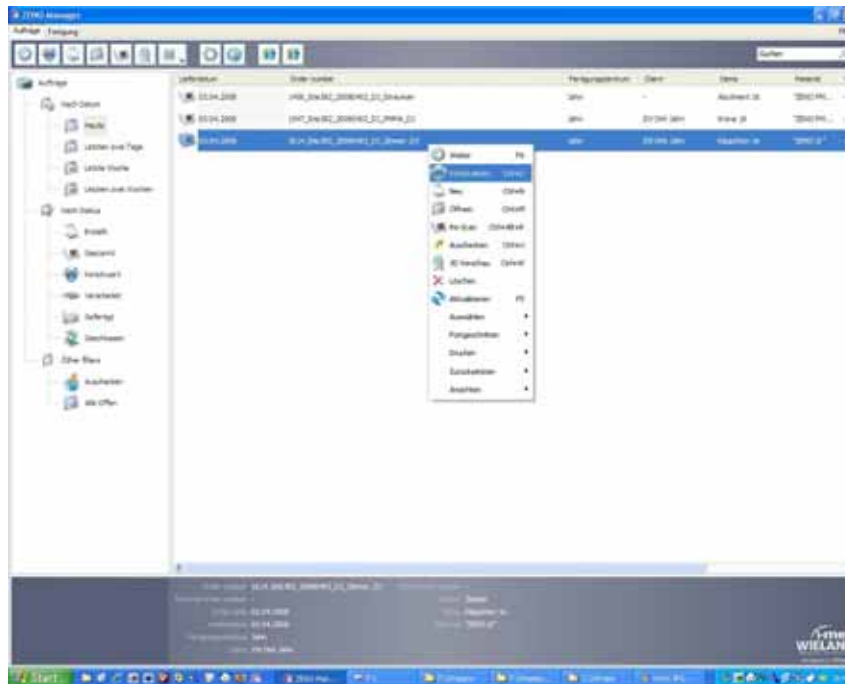

Orderform modeling

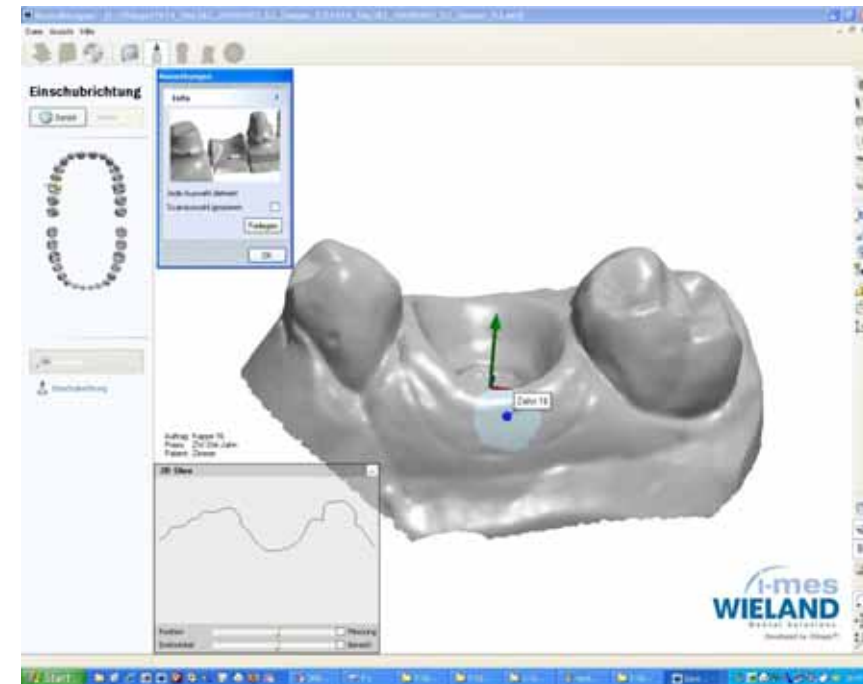

Abutment designer

Individual abutment

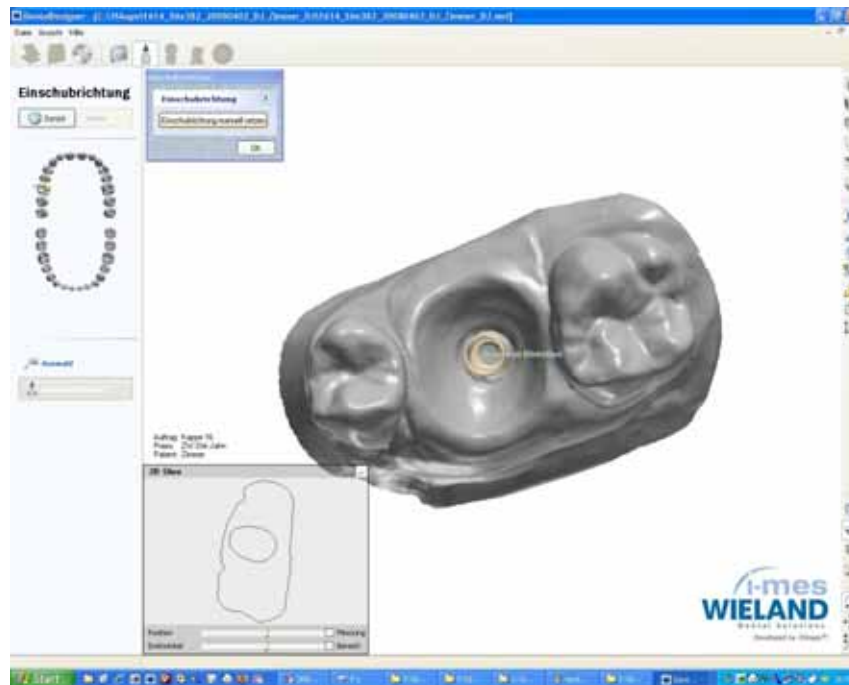

Implant insertion direction

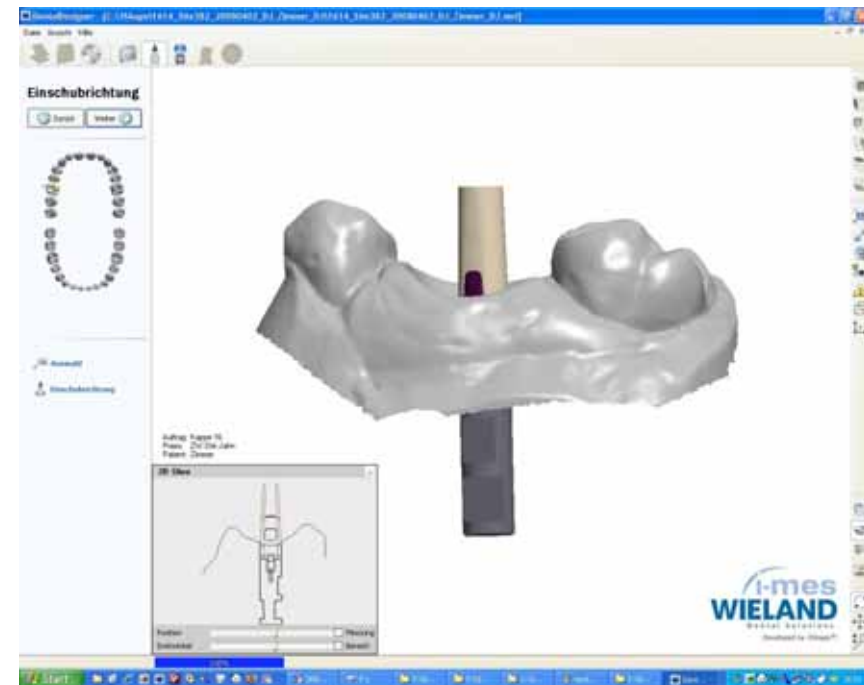

Insertion direction

Individual abutment



emergence profile

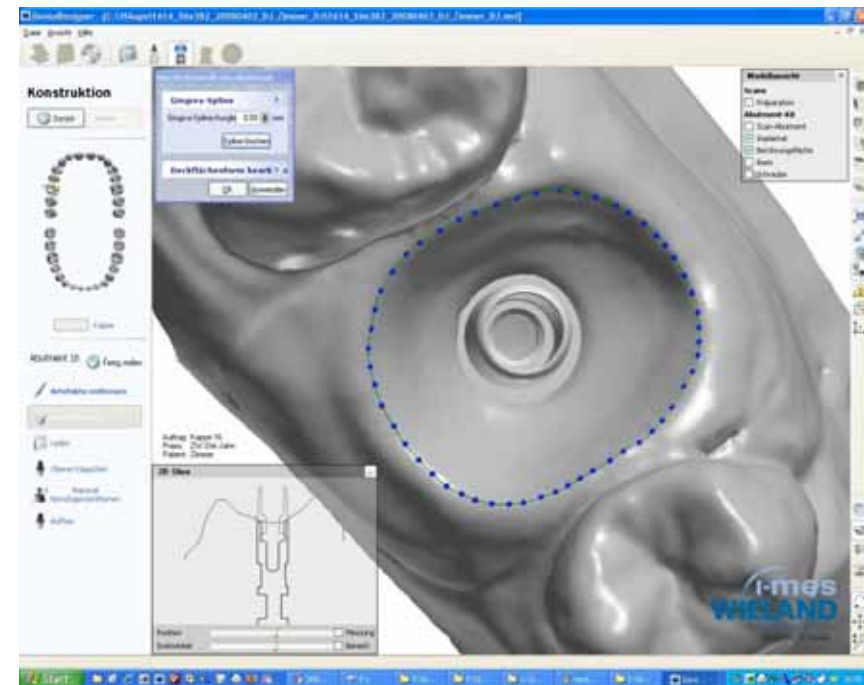

ermergence profile

Individual abutment

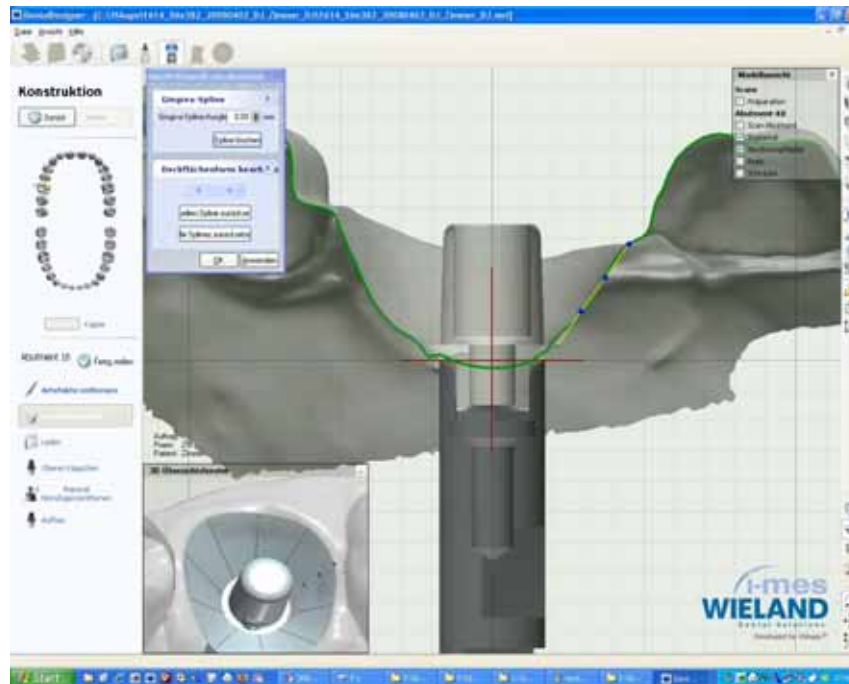

emergence profile

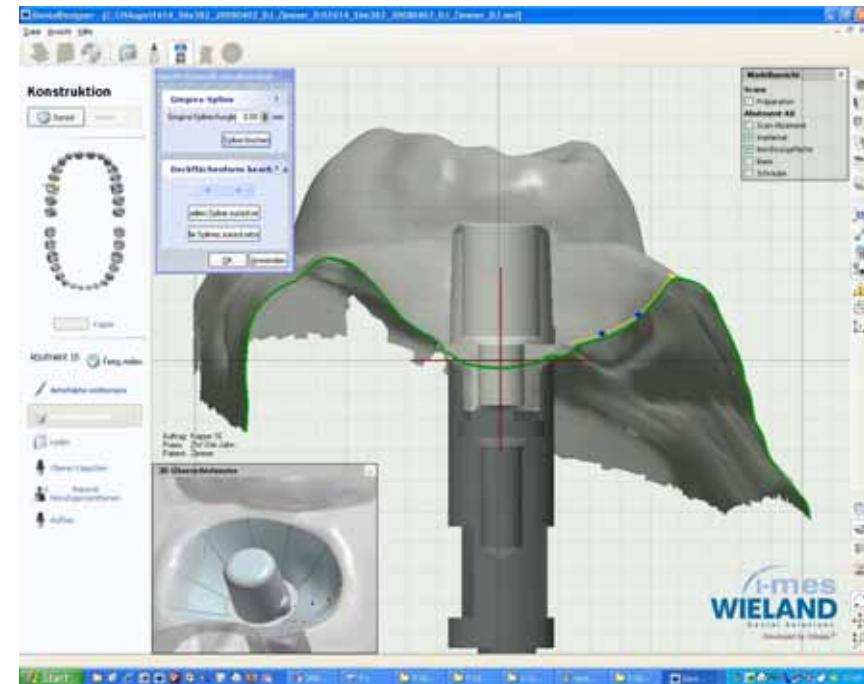

emergence profile

Individual abutment

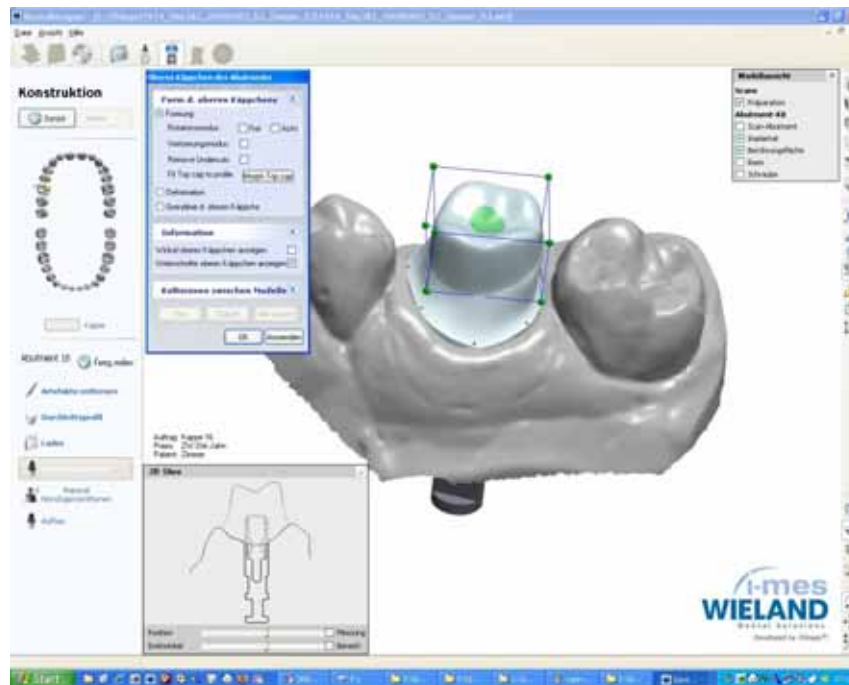

abutment design

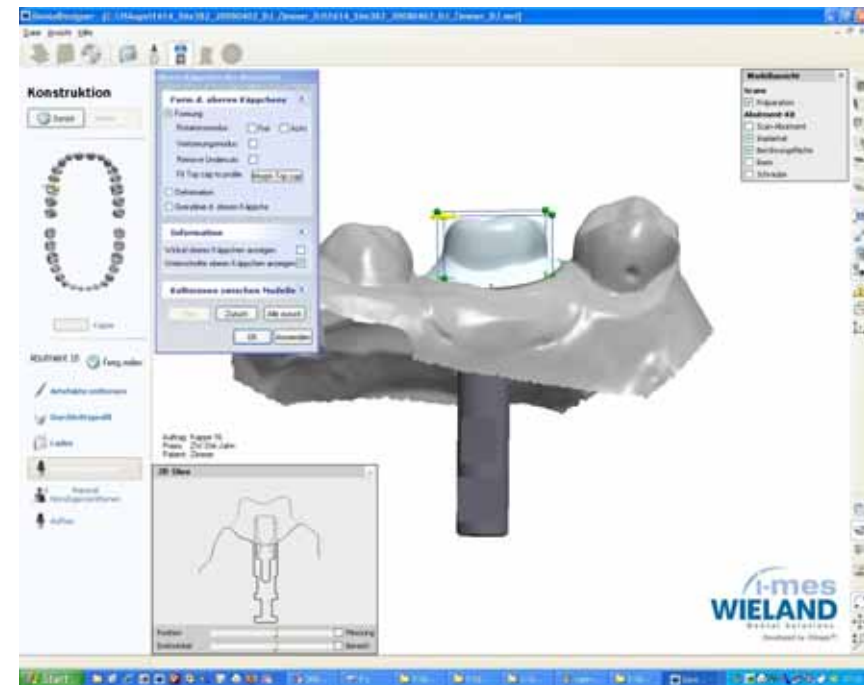

abutment design

Individual abutment

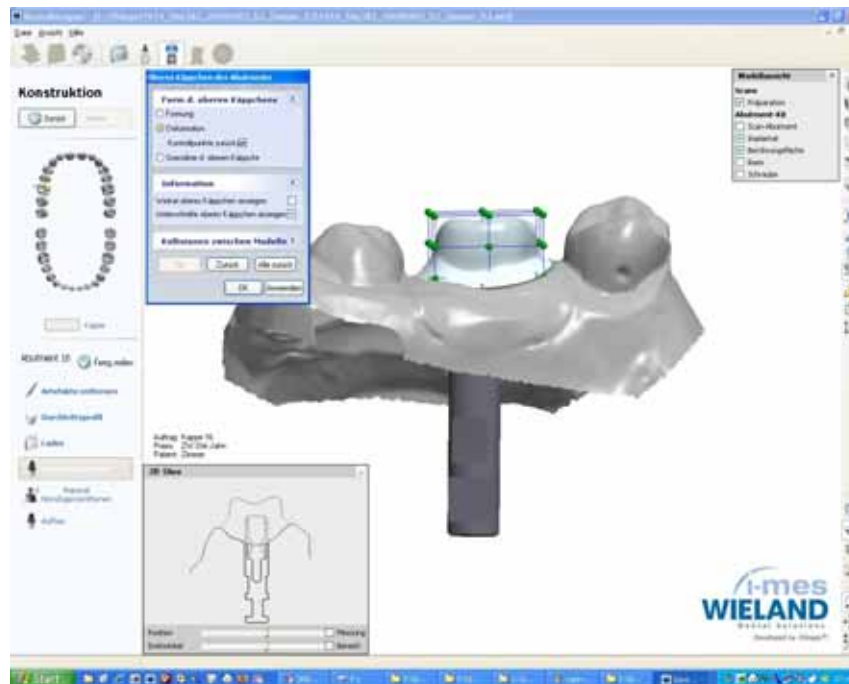

abutment design

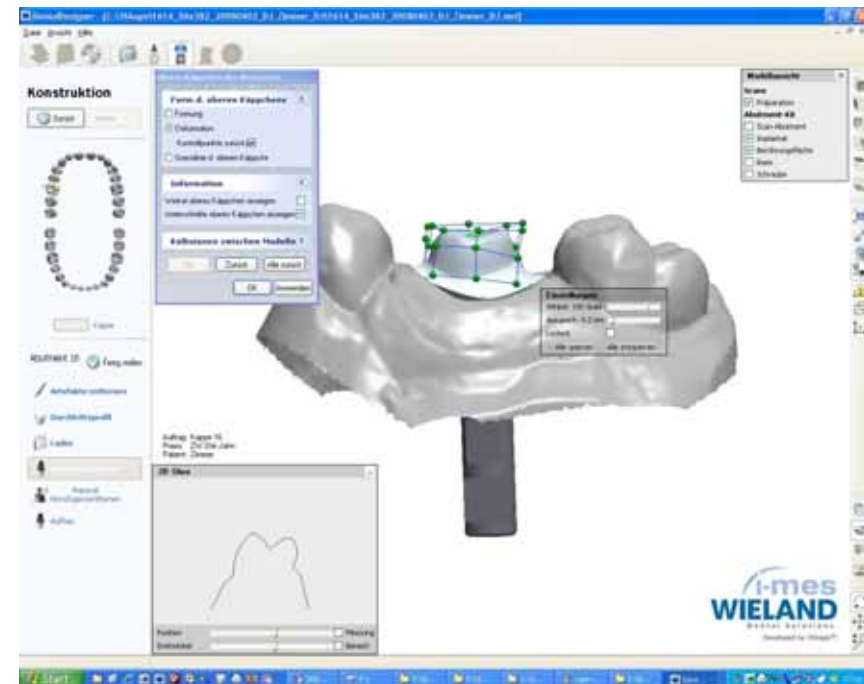

abutment design

Individual abutment

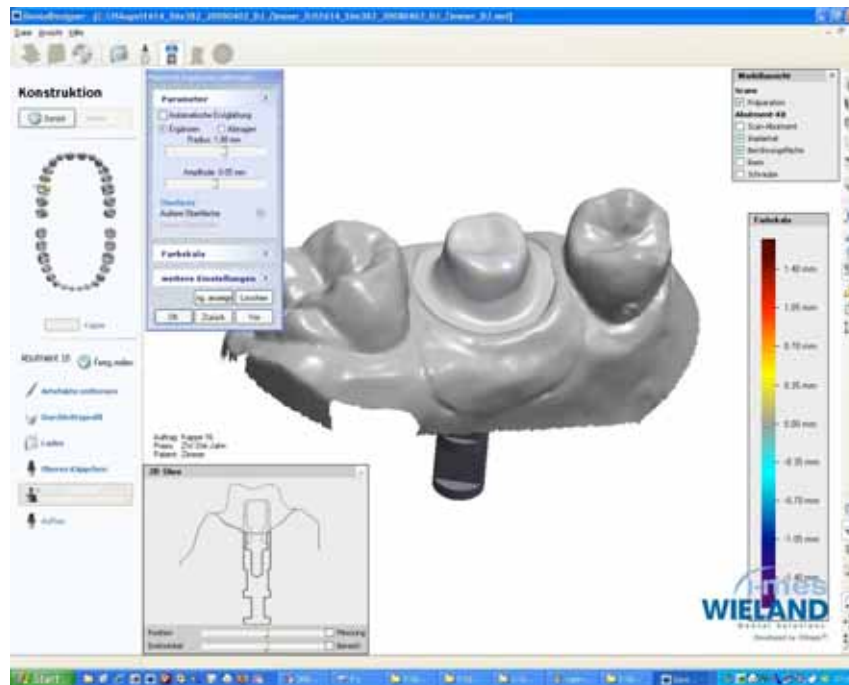

add on remove

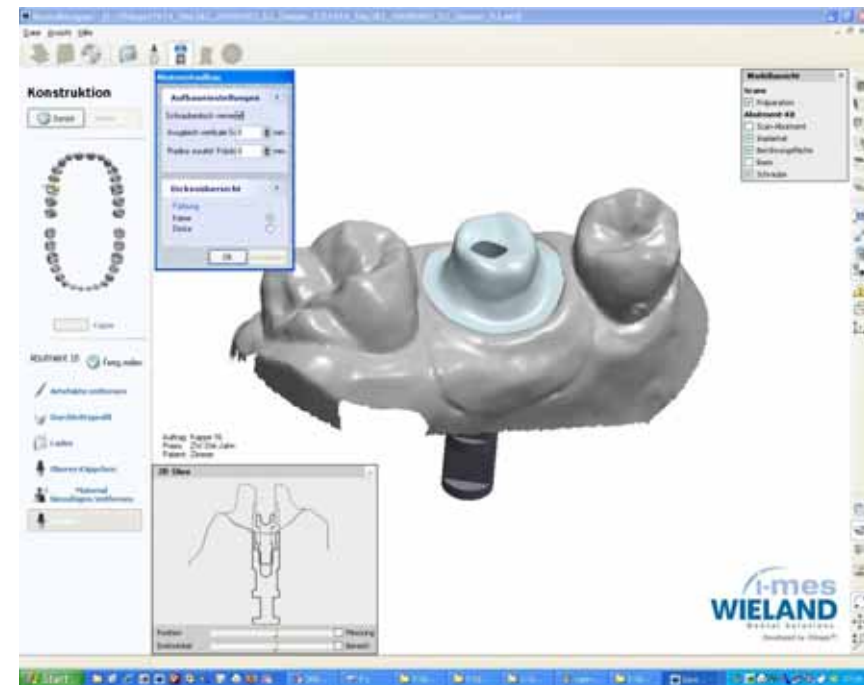

Screw channel

Individual abutment

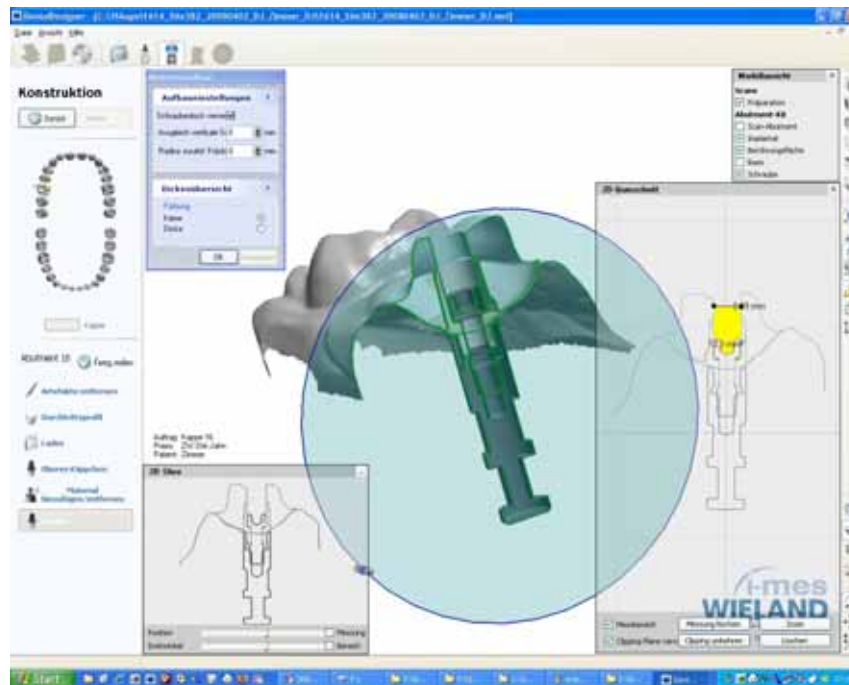

cross section

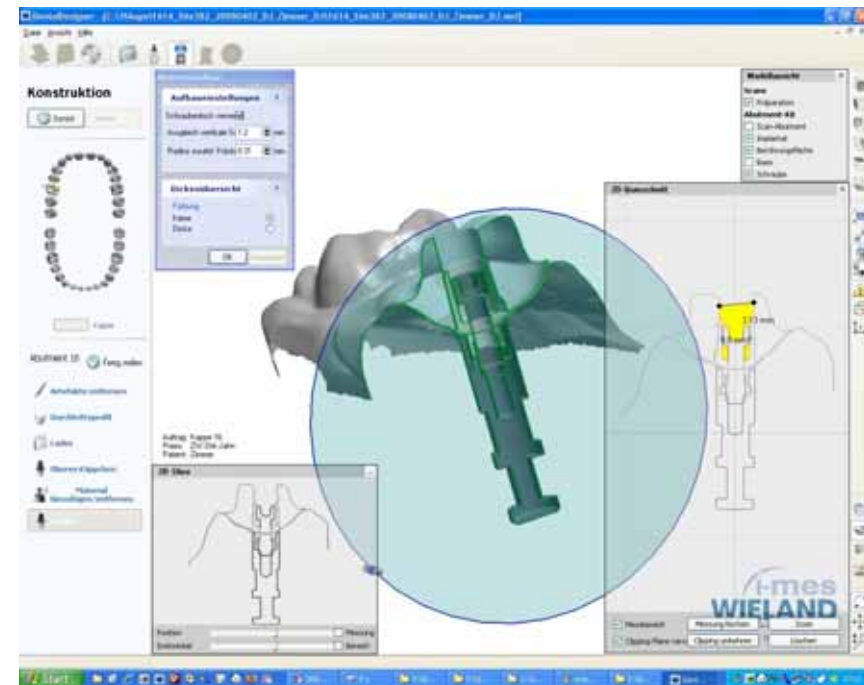

Change screw channel

Individual abutment

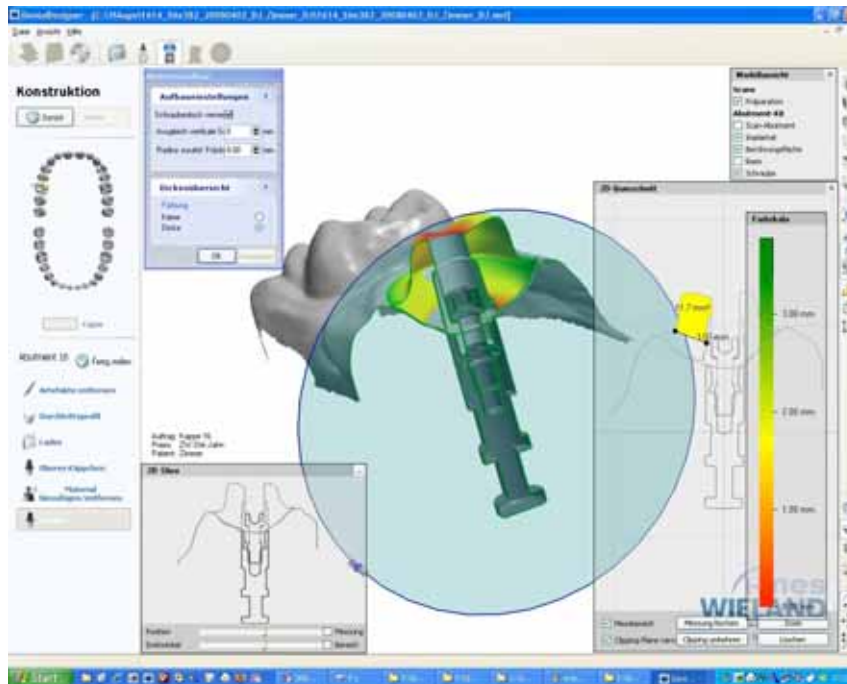

check thickness

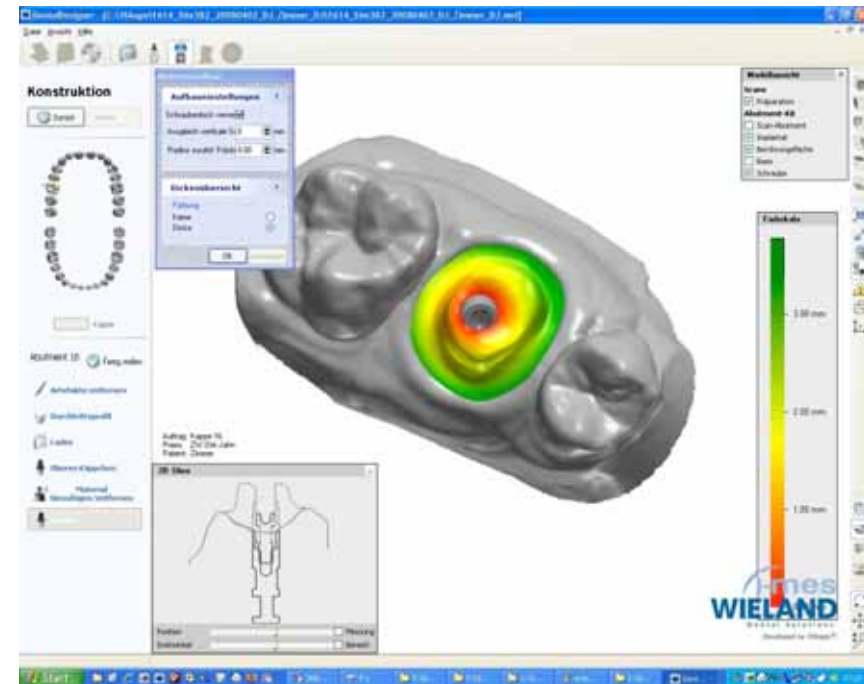

final check

Individual abutment

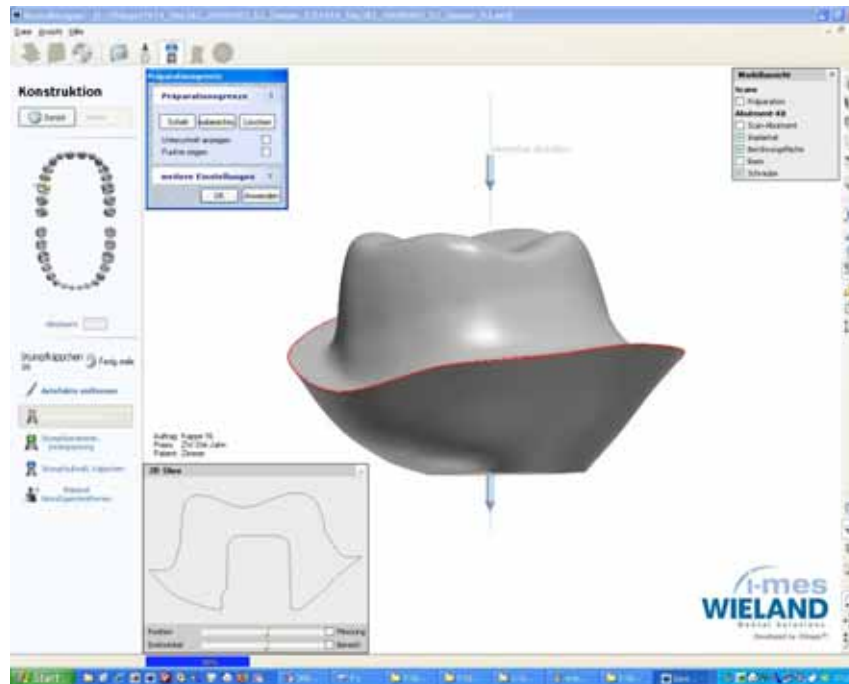

coping design

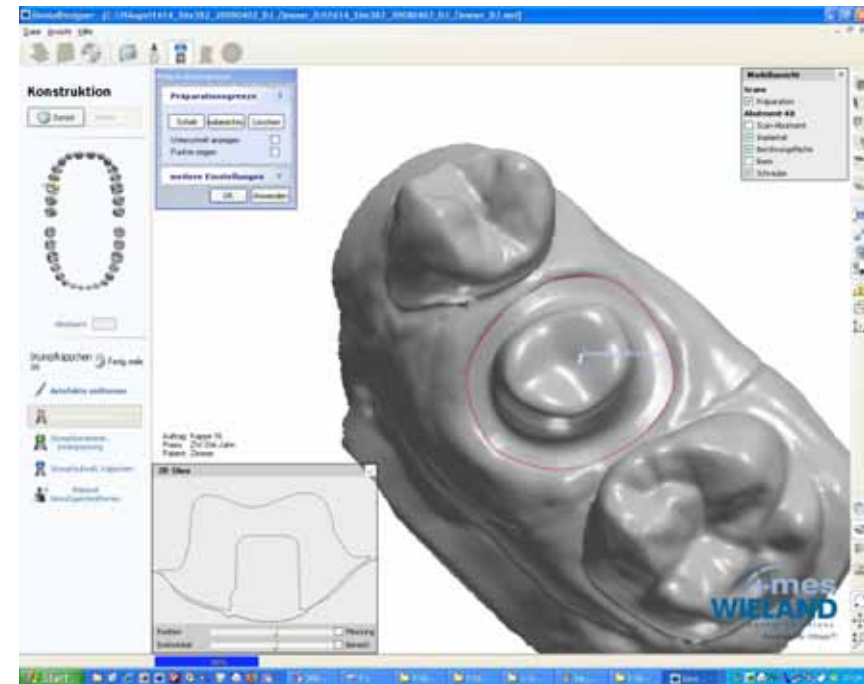

coping design

Individual abutment

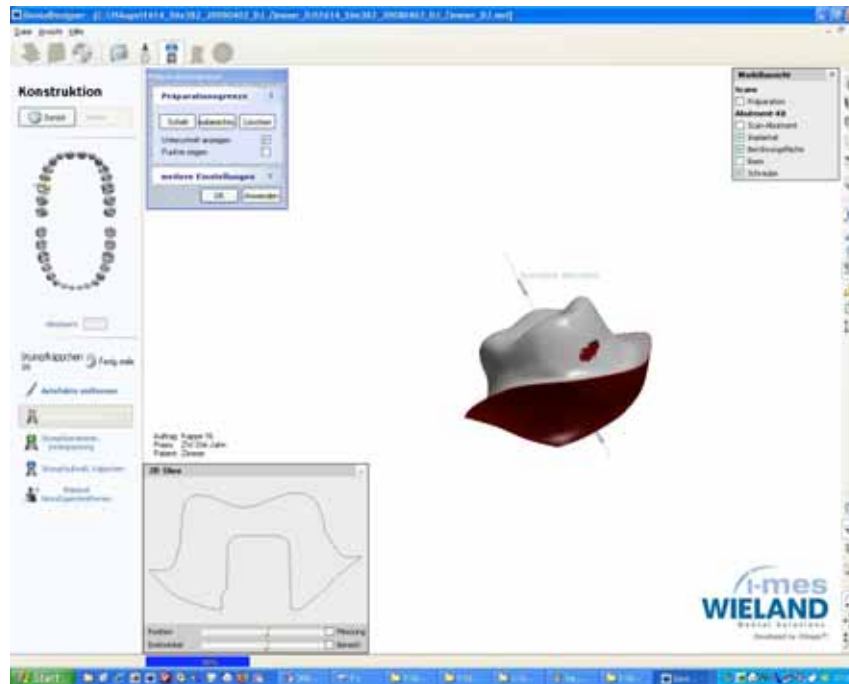

coping design

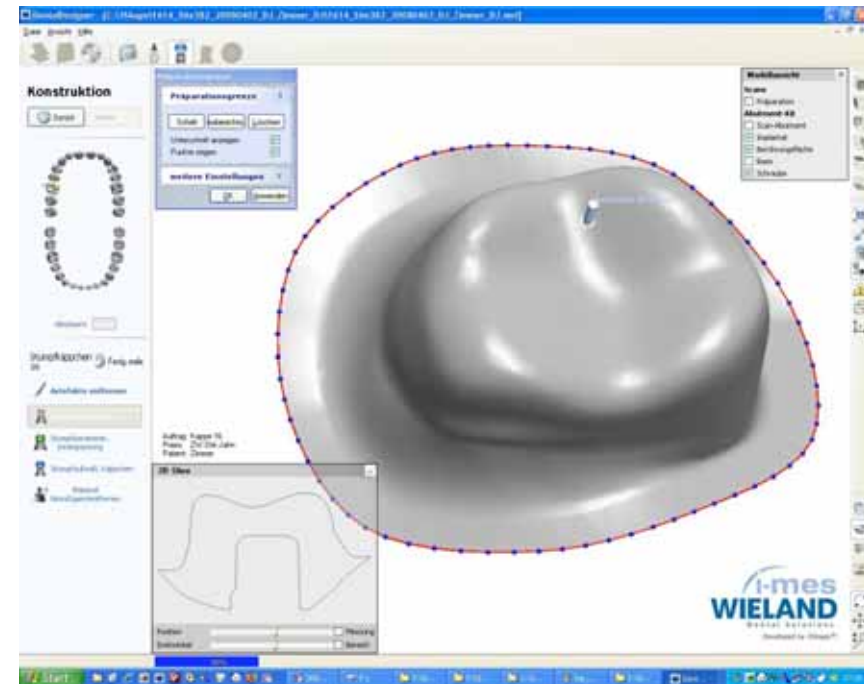

coping design

Individual abutment

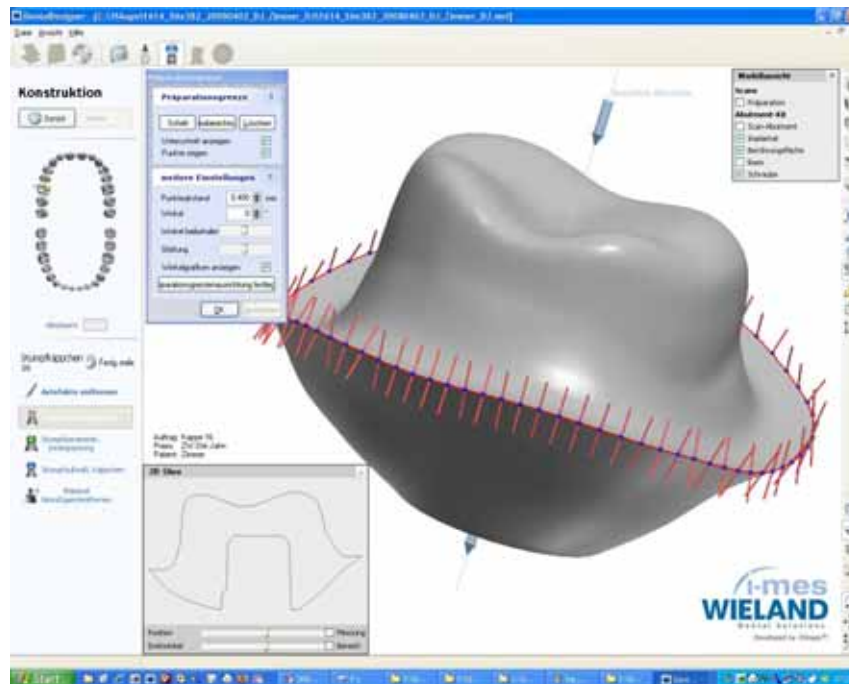

select präp-line

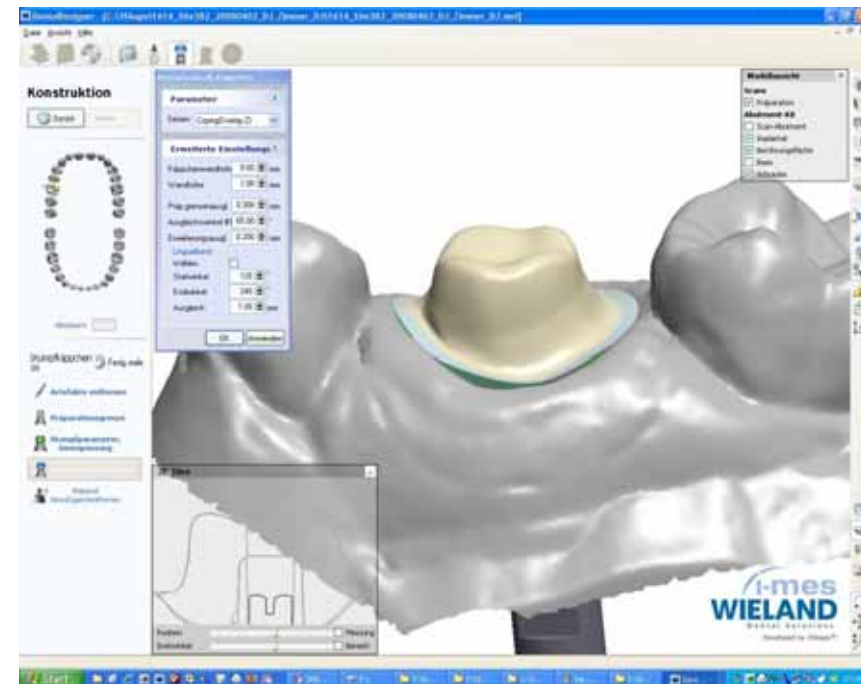

spacer

Individual abutment

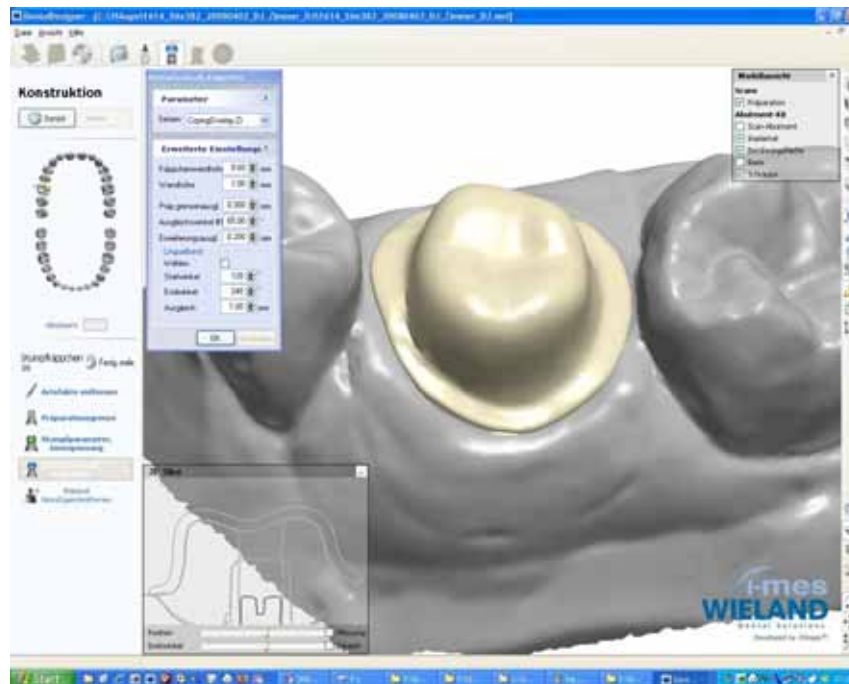

coping design

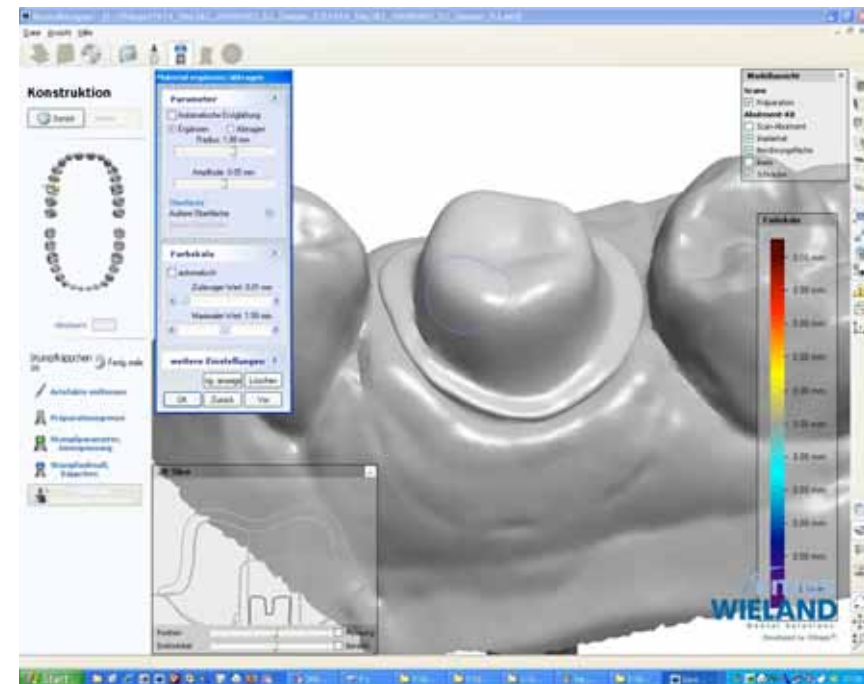

individualisation

Individual abutment

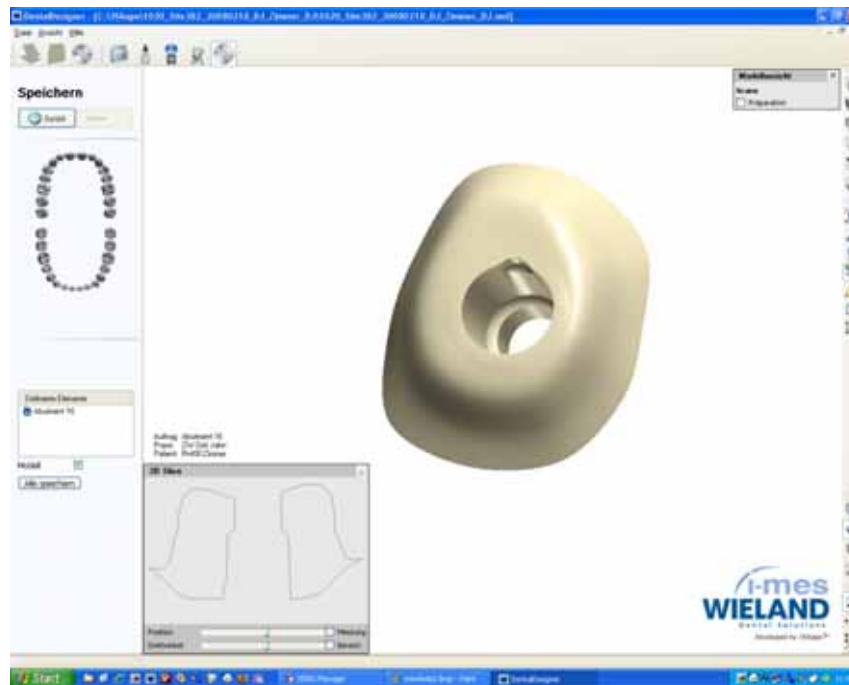

Rotation look

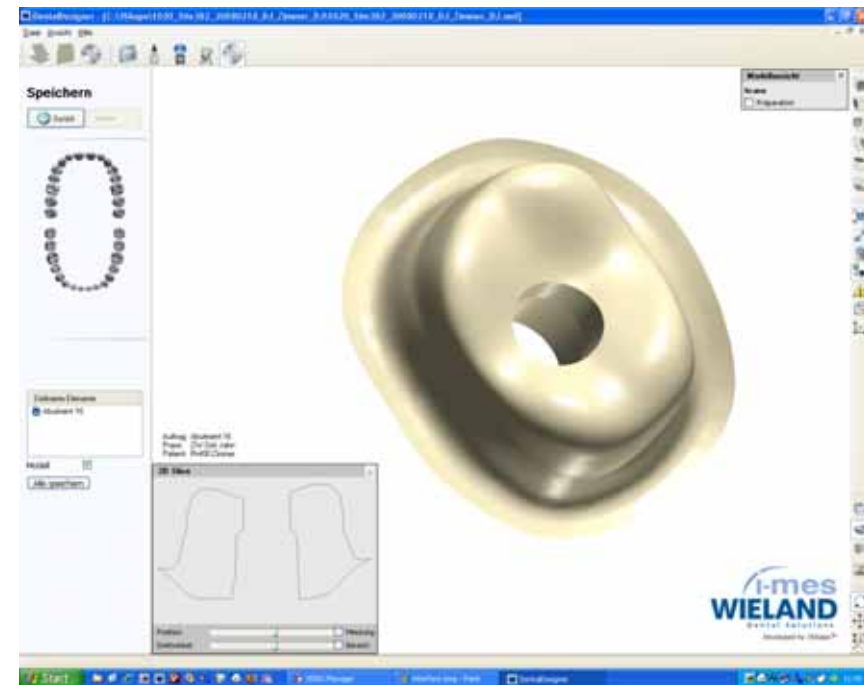

Screw channel

Individual abutment

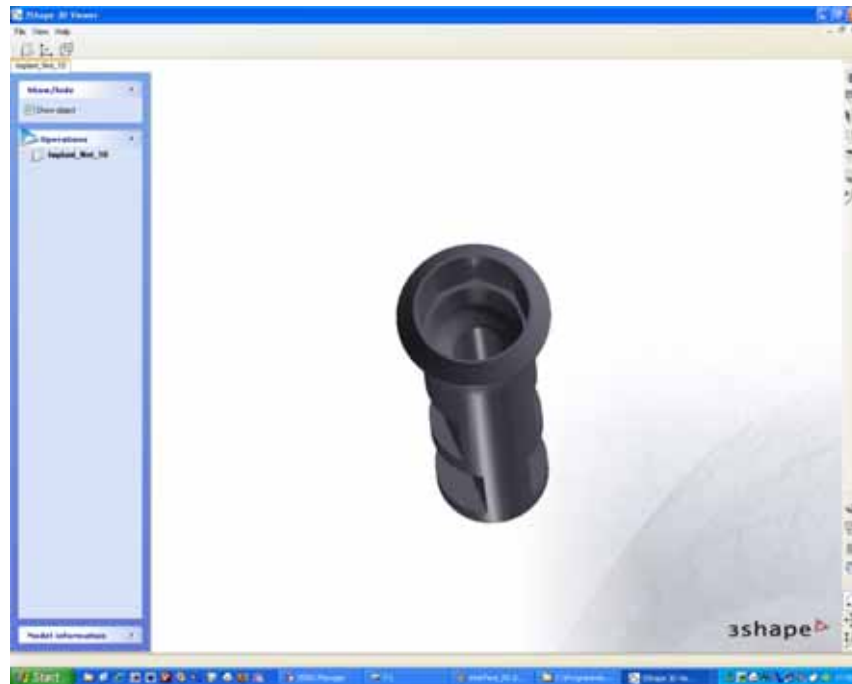

Implant model-analog

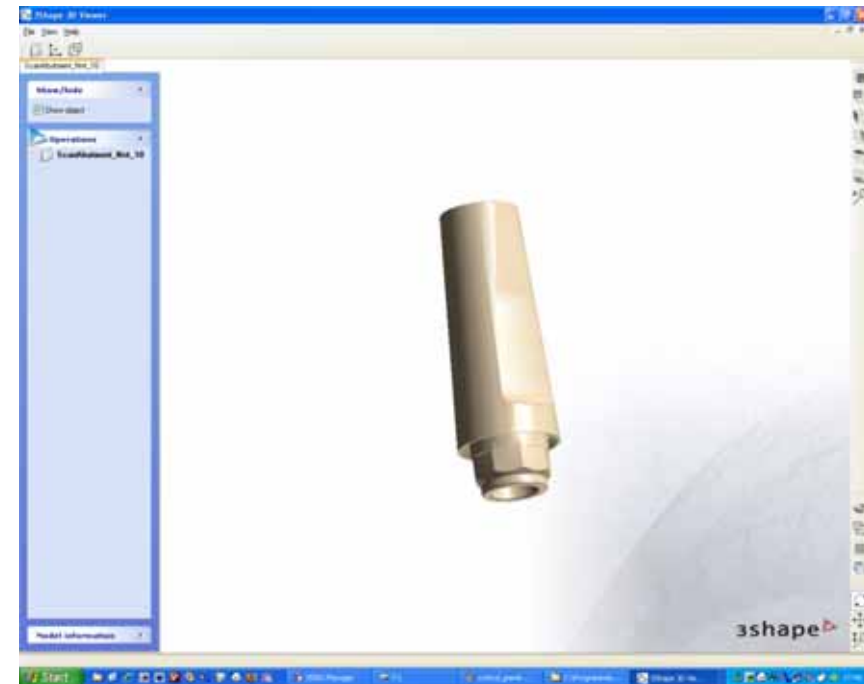

scanbody

Individual abutment

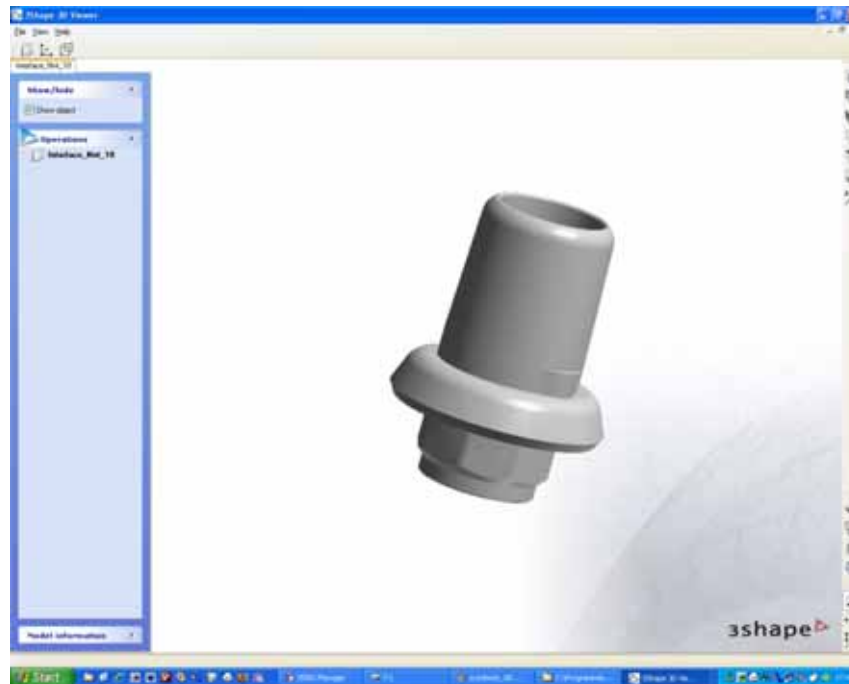

interface

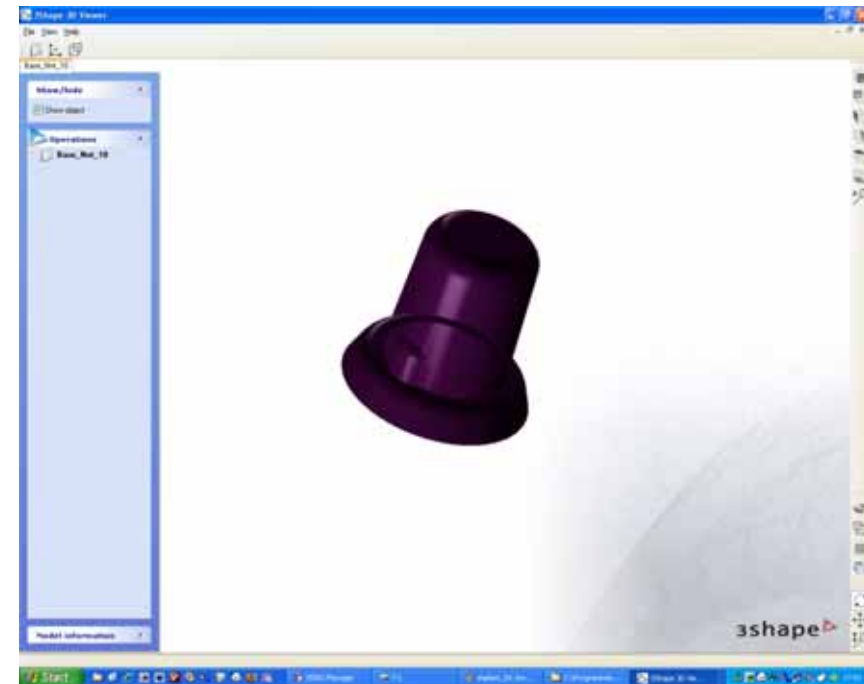

base

Individual abutment



Customize abutment



PMMA for healing cap

Individual abutment



**different implant
system**



ZrO₂ and PMMA